

Official Premium List



July 14, 15, 16, 17, 2023

EIGHT ALL BREED CHAMPIONSHIP SHOWS

(Limited entry 175 per show)

FOUR LICENSED OBEDIENCE TRIALS

(MIXED BREEDS & UNRECOGNIZED BREEDS ACCEPTED FOR OBEDIENCE TRIAL)

Baby Puppy (Show 1,3,5,7) & Veterans (Shows 2,4,6,8)

JUVENILE and VETERAN SWEEPSTAKES.....JUNIOR HANDLING

BEST OWNER-HANDLED DOG IN GROUP & SHOW

Rally Sanction Match - Thursday, July 13th at 6:30 p.m.

**Rally Obedience Trial, held by Prince George Kennel Club at our site
on Friday, July 14, 2023 - see their premium list for entries to that event**

Booster for the American Staffordshire Terrier Club of Canada - July 15, 2023

**To be held outdoors at
Eagle Creek Fairgrounds**

1555 Clearview Drive, Burns Lake, BC

(keep left as you go up Eagle Creek Road that turns into Clearview Drive.....driveway is well marked on your right)

Show Secretary

**Kathy McLaughlin
COMP 56 SITE 11 RR2,
Sexsmith, AB T0H 3C0
780-814-3665**

kat_mclaugh@yahoo.ca

Online entries only @ Dogshow.ca

Dog ShowTM.ca

ENTER ONLINE



**ENTRIES CLOSE July 5 @ 11:00 p.m. PDT OR WHEN LIMIT IS REACHED
(Unbenched, Unexamined and Held under Canadian Kennel Club Rules)**

OFFICERS OF THE CLUB

President..... Candice Little
Vice President..... Michelle Cloarec
Secretary..... Janet Caird
Treasurer..... Ann Kurtz

SHOW COMMITTEE

Show Superintendent..... Pat McLaughlin
Show Chairperson..... Tammy Luethje
Obedience Chairperson..... Leslie Ernst

Show Secretary: Kathy McLaughlin / Arcticdreams Show Services
Comp 56 Site 11 RR2 Sexsmith, AB T0H 3C0
Ph: (780)814-3665 / Email: kat_mclaugh@yahoo.ca

Judges Conformation *SUBJECT TO CHANGE PENDING CKC APPROVAL*

July 14, 2023: Show 1 - Judy Shurb , British Columbia

Show 2 - Edna St. Hilaire, British Columbia

Groups 1, 2, 4, 5, 6- Group 3 level following breeds & Akita, Alaskan Malamute, Anatolian Shepherd Dog, Bernese Mountain Dog, Black Russian Terrier, Boxer, Bullmastiff, Cane Corso, Cane Corso, Doberman Pinscher, Dogue de Bordeaux, Entlebucher Mountain Dog, Eurasier Great Dane, Greater Swiss Mountain Dog, Greenland Dog

Show2- Delvina Beaulac, British Columbia

Group 7 & 1/2 on permit working following breeds Great Pyrenees Hovawart , Karelian Bear Dog , Komondor , Kuvasz , Leonberger , Mastiff, Neapolitan Mastiff, Newfoundland, Portuguese Water Dog, Rottweiler, Saint Bernard , Samoyed, Schnauzer , (Giant), Schnauzer(Standard), Siberian Husky, Tibetan Mastiff Yakutian Laika

July 15, 2023: Show 3 - Lee Anne Bateman, Alberta
Show 4 - Nancy Popovich, Alberta

July 16, 2023: Show 5 - Brent Wright, British Columbia
Show 6 – Carmen Haller , British Columbia

July 17, 2023: Show 7 - Jocelyn Gagne, Ontario
Show 8 - Marilyn O'Neill, Ontario

Judges Obedience:

July 15, 2023: Trial 1 and 2 - Lionel Whittaker , Alberta

July 16, 2023: Trial 3 and 4 - Karen Banman, Saskatchewan

SWEEPSTAKES (Juvenile & Veterans)

Friday, July 14, 2023: Doc Coulas

JUNIOR HANDLING

Jill Koch

Official Photographer: Photos Now /Chris & Cheryl Purves 228 N Ogilvie St Prince George, BC 250-563-4466
Email: chris@telus.net

Official Veterinarian:

Burns Lake Vet Clinic 2450 Fountain Frontage Rd, Burns Lake BC V0J 1E0 · 250-692-7476

Canadian Kennel Club:

Jeff Cornett – Executive Director 5397 Eglinton Avenue W Suite 101 Etobicoke ON M9C 5K6
Phone: (416) 675-5511 Fax: (416) 798-9671 Office Hours: Mon. – Fri, (9:00am – 5:00pm)

CKC Director BC Interior/Yukon Zone Tammy Luethje zone12director@ckc.ca

CKC Regional Conformation Rep. BC Interior & Yukon Zone Richard Lopaschuk /
nanrichwmc@gmail.com

CKC Regional Obedience Rep. BC Interior & Yukon Zone Gwen Roswell/ gmroswell@shaw.ca

CKC Junior Council BC Interior Zone Rep: Tanya Chmilar / trchmilar@hotmail.com

OVERNIGHT RV PARKING BY RESERVATION

Exhibitors may enter the show grounds starting at **1:00 pm on Thursday, July 13, 2023**. All exhibitors must be cleaned up and off the fairgrounds no later than 8:00 a.m. on Tuesday, July 18th. Gates will be closed at 10:00 p.m. each night, including July 13th. There is room for RV's to park outside the gates if they arrive after the gates are closed. Gates will reopen for parking at 7:00 a.m.



CAMPING AT THE SHOW SITE

NO POWER HOOK UPS and no showers on site.
Washroom facilities available on site.
Showers available at the Lakeside Multiplex (arena)
in Burns Lake for a fee

Ring Level Camping Sites (30'x50' max) - \$35/night (will be numbered & assigned before the gates open)

- *We have a limited number of ring-level camping sites. They will be available on a first booked/paid basis.*
- *All bookings for ring level spots must be for a minimum of 4 nights (Thursday through Sunday, July 13 to 16) but can be extended to include Monday night.*

General Camping Sites (lower parking lot - 30 x 50') - \$20/night (first come, first serve): *Campers will be parked as you arrive, in the lower parking lots, so if you want to camp together it is best to arrive together otherwise we can't guarantee our ability to hold a space next to you for your friend.*

Day Tenting (stalls and field spots available as designated by the show superintendent, on a first come-first serve basis) - \$12/day (drop-off permitted at the stalls only before 9:00 a.m. or after 4:00 p.m. on the show days to minimize traffic and dust ringside – your vehicle must be parked in the designated areas (per show superintendent). *All equipment/items may be left overnight at exhibitor's risk.*

Day vehicle parking will be available at no charge, in designated area only.

All reservations for overnight camping and day tenting will be made directly with the Show Chair (Tammy Luethje) by email at tammyluethje@outlook.com. Please include the dates you are reserving, whether or want ring level or general camping, the type of RV you have, and the length. These reservations will be accepted in the order they are received. Payment in full (via etransfer) will be required once successful entry to the show is confirmed. Failure to pay within 48 hours of entries being confirmed or the show closing will result in your reservation being cancelled.

There is a sani-dump in Burns Lake, if needed. There is no sani-dump available on site but there is one in Burns Lake (about 10 minutes from show site).

Quiet time is 11:00 p.m. to 6:00 a.m. – generators may not be operated during these hours.

Jack plates will be required, as well as platforms for generators, to preserve the grounds.

Please ensure your generator exhaust does not compromise the neighbouring RV's.

NOTE: All overnight campers will be expected to provide a \$50 deposit when they enter the grounds and, provided you have left your site in good shape, we will return your \$50 as you check out and leave the grounds. This can be in the form of cash or a cheque made out to the Lakes District Kennel Club.

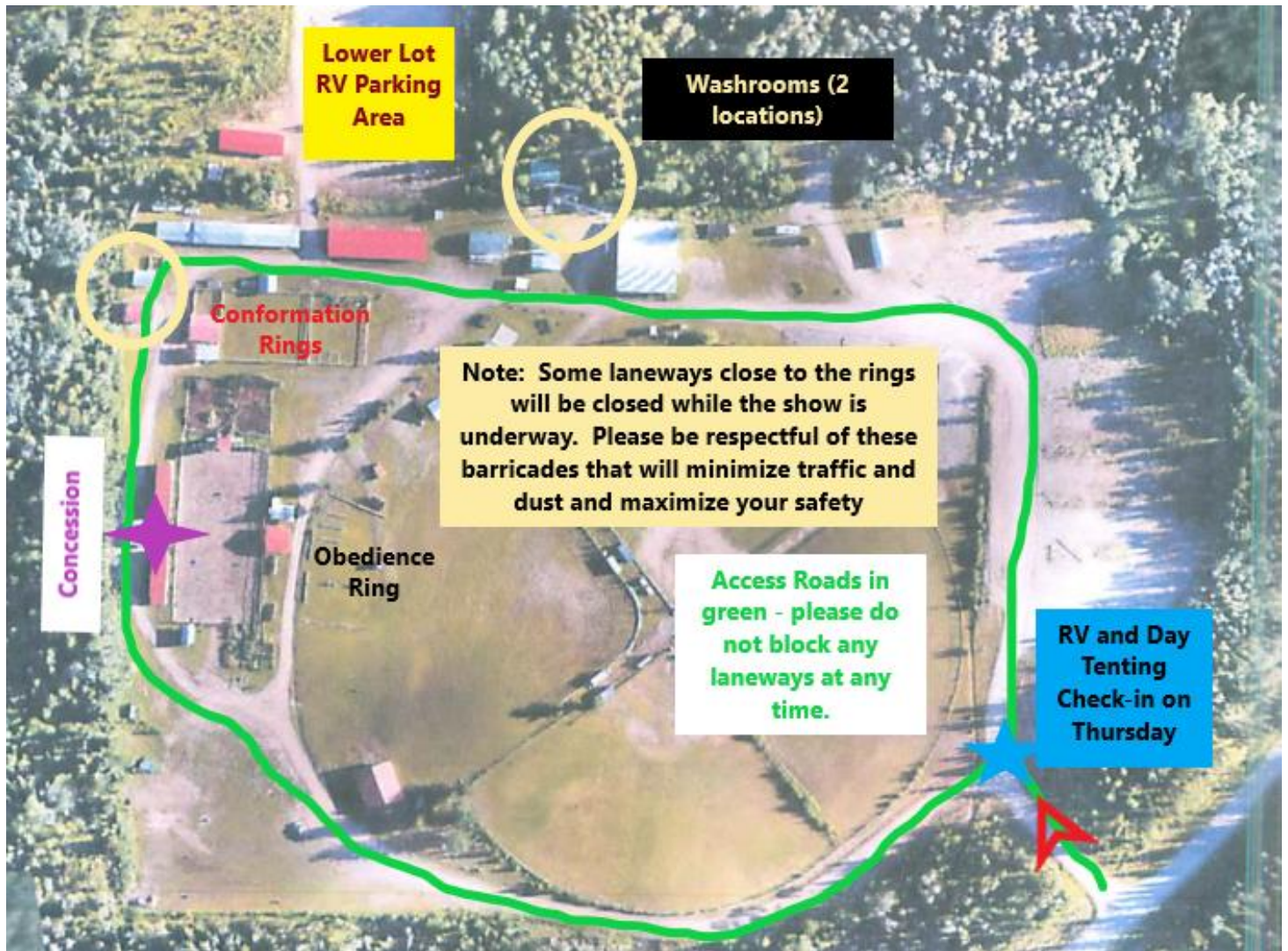

ACCOMMODATIONS

If these hotels/motels offer dog friendly rooms, there may be a limited number, so book early and double check pet room availability to avoid any last minute confusion when you arrive.

Host Hotel:

Key-oh Lodge 250-692-7797 Email: gm@keyohlodge.com

** Discounted Rate for dog show exhibitors of \$125/night **

Nightly pet fee will be waived

Travelers Motel	250-692-7471	Sunshine Inn	250 692-7696
Lakeland Hotel	250-692-7771	Wanakena Motel	250-692-3151

COVID 19 PROTOCOLS ARE SUBJECT TO CHANGE AS SUCH THE CLUB WILL FOLLOW THE CURRENT BC GOVERNMENT GUIDE LINES & PROTOCOLS AS OF THE DATE OF THE SHOWS

ENTRY FEES

Entry for each dog (per show/trial)	\$32.00
Discounted Price for entering all 8 shows	\$240.00
Baby Puppy (Show 1,3,5,7)	\$25.00
Veterans (Show 2,4,6,8)	\$25.00
Day of obedience entry (Cash Only)	\$40.00
TCN Fee per Show per Dog	\$10.50
Juvenile Sweepstakes (Friday Only)	\$15.00
Veteran Sweepstakes (Friday Only)	\$15.00
Exhibition Only	\$10.00
Pre-ordered catalogue	\$15.00
Catalogue at show - (limited amount)	\$20.00
Junior Handling (Saturday only)	\$ 2.00
EZ-Clean	\$50.00

**MAKE ALL CHEQUES/MONEY ORDERS PAYABLE TO
Lakes District Kennel Club**

In payment of entry fees, the tendering of NSF cheques shall be considered non-payment of entry fees and is punishable by disciplinary action and cancellation of awards. A collection fee of \$50.00 will be added to the amount of any returned cheque. **Credit card payment** will be accepted when accompanied by authorized VISA or MASTERCARD credit card number, expiry date and cardholder's name. 10% of total fee will be added Credit Card entries. Customers whose charges are declined by the Bank Card Authorization Department will be assessed a service charge of \$25.00 for each transaction declined. Telephone entries are not accepted by the Show Secretary. Incomplete entries or entries received without fees, or entries received after the advertised closing date will not be accepted. There will be no refund on overpayments or duplicate entries. Please mail entries early to ensure that they are received before the closing date

PLEASE PRINT LEGIBLY, The Show Secretary will not be responsible for errors in the catalogue as a result of their inability to interpret your entry form.

These shows are sponsored by

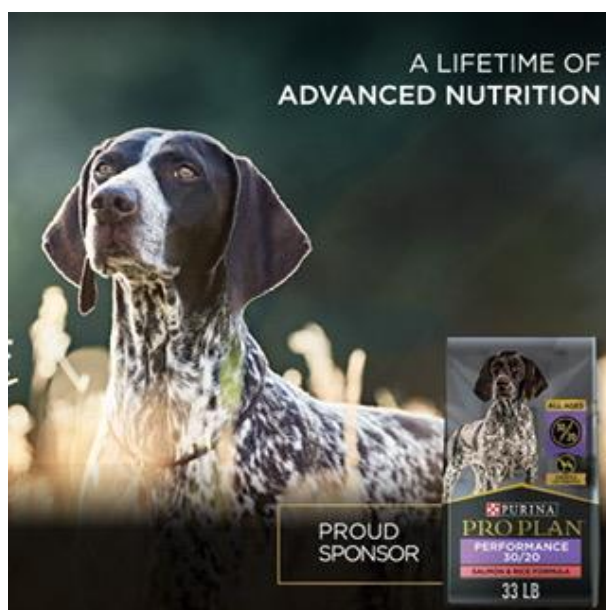

Thank you to Pro Plan for sponsoring our shows! If you are interested in savings on the advanced nutrition of Pro Plan dog food and receiving free breeder puppy kits for your new owners, visit us at www.purina.ca/proclubdog to learn more!

PRIZE LIST

Best in Show - Rosette & Prize
Reserve Best in Show - Rosette & Prize
Best Puppy in Show & Group - Rosette & Prize
Best Baby Puppy in Show & Group - Rosette & Prize
Best Veteran in Show & Group - Rosette & Prize
Best Owner Handler in Show & Group - Rosette & Prize
1st in Group Rosette & Prize
2nd, 3rd, & 4th in Group Rosette
HQS in Trial Rosette & Prize
Grande Aggregate Rosette & Prize

In recognition of 2023 being Burns Lake's Centennial Year, the Best in Show winner in Show #3 and the High in Trial winner in Trial #2 will receive an additional prize.



American Staffordsire Terrier Club of Canada Booster



At the Lakes District Kennel Club Shows (Burns Lake, BC) under Judge Nancy Popovich on Friday, July 15th, this amazing prize package will be drawn from all AmStaff entries for the weekend! Must be in attendance to win!

Draw Prize includes:

\$250 Esso Gas Card

Pop up tent with shade sides

Yeti cooler

Kuma camp chair

Wagon to haul everything in

Dog toys and treats

\$240 to reimburse for the entries

Two Yeti camp mugs

Grass mat

Kuma dog bed

48" precision x-pen

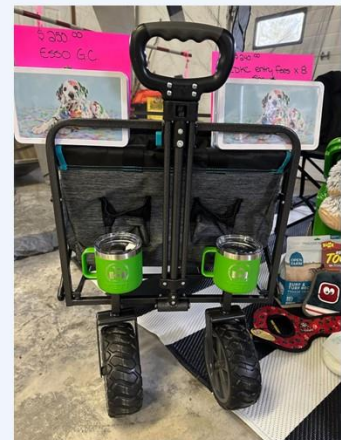

CARE MUST BE TAKEN TO NOT DAMAGE THE GROUNDS IN ANY WAY. YOU MAY USE THE BALL FIELDS AND OTHER OPENS SPACES FOR EXERCISING YOUR DOG BUT PLEASE DO SO IN COOPERATION WITH OTHER EXHIBITORS. PLEASE KEEP THE GROUNDS CLEAN – CLEAN UP AFTER YOUR DOG!! ANYONE FOUND TO NOT BE PICKING UP AFTER THEIR DOG MAY BE ASKED TO LEAVE THE SHOWGROUNDS IMMEDIATELY, AND NO ENTRY FEES OR CAMPING FEES WILL BE REFUNDED! LET'S ALL WORK TOGETHER TO HELP THIS CLUB MAINTAIN ACCESS TO THIS AMAZING FACILITY!!

Our concession caterers from 2021 will be back this year so start thinking about those fresh donuts, cinnamon buns, frozen yogurt, and yummy meals!

Catalogue Advertising

Must be Printer Ready or in Jpeg formatAll Advertising Will Be done in Colour

Full Page	\$100.00
Half Page	\$ 50.00
Business Card	\$ 20.00

Camera ready copy or Jpeg to:

Arcticdreams Show Services

Comp 56 Site 11 RR 2, Sexsmith, AB T0H 3C0

**Advertisement & payment must be received no later than
June 30, 2023 @ 10:00 p.m.**

BEST OWNER-HANDLED DOG IN GROUP AND SHOW

The handler of the dog must be the owner of record or a direct family member. The owner must show the dog at all levels of competition. This competition is open to non-professionals only. Anyone who has handled dogs in a professional capacity in the past 2 years is not eligible to participate.

There are no additional fees for this event.

DATES: **Friday, Saturday, and Sunday**

TIME: **Following Puppy in Group and Puppy in Show**

Owner-Handled competition is an unofficial class. Participants do not need to pre-register but dogs must be entered in a regular conformation class, and the owner handler will need to inform the ring steward following the breed judging that they are the owner. The handler of the dog must be the owner for the classes. Only owner-handled dogs that receive a Best of Breed ribbon are eligible to compete in the Best Owner Handled Dog in Group. The winner of BOH in breed may compete in BOH in Group unless the dog was already defeated at the Best in Group level, by another owner-handled dog. The winner of BOH in Group will compete in BOH in Show after the completion of Best Puppy in Show unless the dog was already defeated, at the Best in Show level, by another owner-handled dog that is entered in this competition.



Rally Sanction Match

Lakes District Kennel Club will be holding their first Sanction Match to begin their qualifications to host Official CKC Rally Obedience trials.

Thursday, July 13, 2023

6:30 p.m.

Eagle Creek Fairgrounds

Same Day Entry Fees are \$5.00

For more information, please contact Leslie at belgian@telus.net

Juvenile Sweepstakes
Friday, July 14, 202 at 8:00 am
Judge (all classes): Doc Coulas

Classes will be divided by Sex:

6–9 months of age / 9–12 months of age / 12 – 18 months of age

- 2nd, 3rd and 4th place in each class receives ribbon
 - Winner of each class receives 5% of total entry fees collected and rosette
 - 1st overall in sweeps receives 30% of total entry fees collected and rosette
 - 2nd overall in sweeps receives 15% of total entry fees collected and rosette
- Club retains 25% to defray costs

To enter Juvenile Sweepstakes the dog must be entered in one of the regular classes on Friday, July 14, 2023

Veterans Sweepstakes
Friday July 14, 2023 after Juvenile Sweeps
Judge (all classes): Doc Coulas

Classes will be divided by Sex:

7–10 year of age / 10 and over years of age

- 2nd, 3rd and 4th place in each class receives ribbon
 - Winner of each class receives 5% of total entry fees collected and rosette
 - 1st overall in sweeps receives 35% of total entry fees collected and rosette
 - 2nd overall in sweeps receives 20% of total entry fees collected and rosette
- Club retains 25% to defray costs

To enter Veterans Sweepstakes the dog must be entered in one of the regular classes on Friday, July 14, 2023

Junior Showmanship Competition

Held under CKC Rules and Regulations and as printed in the show catalogue.

Saturday, July 15, 2022 @ at Noon. Entry fee \$2.00 payable at show only.

Entries to be taken up to 1 hour prior to this event.

Judge – Jill Koch

CLASSES:

Peewee (unofficial Class)

Junior Novice

Junior Open

Intermediate Novice

Senior Novice

Senior Open

Intermediate Open

[All Junior Handlers entered will receive an 8x10 photo Compliments of Photos Now](#)

CONFORMATION CLASSES

The following classes will be provided, divided by sex.

REGULAR CLASSES

JUNIOR PUPPY - 6 months & under 9 months on the day of the show

SENIOR PUPPY - 9 months & under 12 months on the day of the show

12-18 MONTH CLASS - for dogs 12 months of age and under 18 months of age on the day of the show

CANADIAN BRED - for dogs born in Canada, Champions in any country excluded.

BRED BY EXHIBITOR - shall be for dogs owned and handled in the ring by the breeder.

OPEN CLASS - shall be for all Dogs.

SPECIALS ONLY - This class will NOT be divided by sex. A dog may be entered for "Specials Only" and such dog shall compete for Best of Breed award. If eligible it must compete for the award of Best of Opposite Sex. All awards the dog earned at the show will be cancelled if, at the time of closing of entries for the show, the dog was not registered individually in the records of the Canadian Kennel Club or if the dog has not earned all the championship points required for championship status. The entry of a Listed Dog in this class is NOT allowed.

EXHIBITION ONLY - Dogs entered in this class may not compete in the regular breed classes.

NON-REGULAR CLASSES

BABY PUPPY -3 months & under 6 months on the day of the show

VETERANS CLASS - In this optional class for All Breed Shows, dogs must be 7 years of age and over on the day of the show. Dogs entered in this class may be spayed or neutered. The awards for this class are: Best Male Veteran and Best Female Veteran Best Veteran in Breed Best Veteran in Group Best Veteran in Show A Veteran awarded Best Veteran in Breed is not required to stay to compete for Best Veteran in Group. A Veteran awarded Best Veteran in Group is not required to stay to compete for Best Veteran in Show.

OBEDIENCE CLASSES

NOVICE "A" - No licensed handler, no trainer, nor any person who has previously exhibited a dog through its U.D. Title in Canada or Elsewhere shall be allowed to compete. When a dog is wrongfully entered in this class, any score awarded will be canceled.

NOVICE "B" - Dogs in this class may be handled or exhibited by the owner or any other person & shall be for pure-bred dogs of any breed which have not won the title of C.D. in Canada

OPEN HA - The Open HA class shall be for any dog of any recognized or listed breed, mixed breed or unrecognized breed which has earned the title of C.D. but has not earned the title of C.D.X. The handler of any dog in this class must be the owner, co-owner or member of their immediate families. Only one dog per handler is allowed in this class, and that person must handle the dog in all exercises. Any person who has trained or exhibited a dog that has earned a U.D. title may not handle a dog in this class.

Open18A -The requirements are the same as Open HA and the same rules except the Long Sit is replaced with Change of Positions Exercises and the Long Dow is replaced with a Group Sit-Walk around.

OPEN HB - The Open HB class shall be for any dog of any recognized or listed breed, mixed breed or unrecognized breed which has earned the title of C.D. Dogs which have earned the title of C.D.X. or any higher titles may enter in the.

Open 18B - The requirements are the same as Open HB and the same rules except the addition of the new Change of Positions Exercises.

UTILITY A - For any purebred dog that has not earned the title of UD. No person who has earned a MOTCH title may handle dogs in this class. The handler of any dog in this class must be the owner or a member of their immediate families. Exercises will be performed in the usual order.

UTILITY B - Exercises will be done in random order. Order will be posted approximately 30 minutes prior to judging.

PRE-NOVICE - shall be for any dog which has not earned the title of P.C.D. (Pre-Companion Dog) in Canada. Dogs in this class may be handled by the owner or any other person.

NOVICE C - as Obedience Trial Rules & Regulation

INTERMEDIATE NOVICE - as Obedience Trial Rules & Regulation

Show Price \$50.00 for 4l Bottle



“The Best Odour Eliminator on the Market”

ez-clean uses

- dog runs and kennels
- litter boxes
- carpet stains
- upholstery stains
- garbage cans
- sport equipment
- laundry
- decks
- fences
- real grass
- synthetic grass
- mildew smell
- smoke smell
- skunk smell
- vehicles
- RV toilets
- septic tanks



“ We operate a small “ hobby “ kennel – raising purebred Shetland Sheepdogs and of course our back yard gets well used with the dogs – as well as ourselves .We usually keep around 6 to 8 adult dogs in our small kennel , along with a litter of puppies about once a year – so the lawn gets ”well used” to say the least. When we were introduced to the EZ CLEAN BIO ENZYME product – it was truly wonderful . This product , when used as directed ,totally eradicates odors from the grass. We have also found the product very useful in the house to “totally” remove pet stains due to the occasional accident in the house on carpets and floors- leaving no odor from the residue. The slogan “dirtier the better” is so true – it cleans everything!!- leaving behind a nice pleasant smell.”

- Satisfied Customer

“Just spray it on and walk away... it's that EZ”



www.ez-clean.ca

CHAMPIONSHIP POINTS

15.1.2 The schedule to be employed in the determination of the number of points awarded Winners shall be as follows:

Dogs Competing*	1	2	3 - 5	6 - 9	10 - 12	13 +
Points Awarded	0	1	2	3	4	5

*Includes the dog awarded Winners

In counting the number of eligible dogs in competition, a dog that is disqualified, dismissed, excused or ordered from the ring by the judge shall not be included in the calculation for championship points.

15.1.8 In addition to championship points allocated at the breed level, a dog awarded Best of Breed which also places in the regular Group competition shall be credited with the following additional points provided that a dog was defeated at the Group level.

Breeds Competing	Group 1st	Group 2nd	Group 3rd	Group 4th
13 +	5	4	3	2
10 - 12	4	3	2	1
6 - 9	3	2	1	1
5	2	1	1	1
4	2	1	1	0
3	2	1	0	0
2	1	0	0	0
1	0	0	0	0

15.1.9 A dog may not be credited with more than five (5) championship points in a single show.

15.1.10 Permission shall be granted to a club or clubs to hold shows in such a way that any dog may earn three (3) sets of championship points on the same day, provided that one or more of those sets of points is awarded at a specialty for that breed or group.

15.1.11 A dog awarded Winners that also places Best in Show at an all-breed conformation show shall be credited with five (5) championship points inclusive of any points earned at the breed and group level.

15.1.12 In order for a dog to be recognized as a champion and its owner provided with a championship certificate, the dog must: (a) earn at least 10 championship points under at least three (3) different judges;

(b) be registered in the records of the CKC, have an Event Registration Number (ERN) or Miscellaneous Certification Number (MCN);

(c) have earned at least one 2-point win either at the breed or group level.

15.1.13 The Board interprets the words “earn at least 10 championship points under 3 different judges” to mean: (a) Three (3) or more Winners awards at not less than three (3) different shows, under three (3) different judges at the breed level; (b) each of the three (3) judge’s awards must be one or more championship points won at Winners, Best of Winners, Best of Breed or group placing; (c) all points required for championship status may be earned at Winners, Best of Winners, Best of Opposite Sex, Best of Breed or group placing.

As of July 2021, the rules for awarding of Grand Champion and Grand Champion Excellent have changed. Please see CKC Conformation Rule 15.2 Grand Champion (GCH) & 15.3 Grand Champion Excellent (GCHEx) for details.

GENERAL RULES GOVERNING THESE SHOWS

It is the responsibility of the Exhibitor to be familiar with the rules pertaining to the event in which they are competing. Copies of the Conformation Rule book are available from the CKC, 400 200 Ronson Dr., Etobicoke, ON M9W 5Z9

1. The Club reserves the right to remove any person from the show. The Show Superintendent shall have full control of the above shows and trials, which will be governed by CKC rules.
2. Any dog excused by the Show Superintendent or the Show Veterinarian for any reason shall not, after being excused, compete in any class for any award for the balance of the show.
3. The show committee will use due care and diligence for the welfare of dogs and exhibitors, but will not be responsible for, or assume any liability in the event of accident, or other misfortune, to either dogs, exhibitors or patrons.
4. A Judge, Ring Steward, Show Secretary, Show Superintendent, or any person participating in any capacity at a Dog Show held under CKC Rules shall not be subjected to any indignity of any kind during the progress of the show and it shall be the duty and obligation of the Club holding the show to see that this rule is effectively carried out. The Show Superintendent shall promptly report to the CKC any infringement of the rules, and the Discipline Committee shall have the power to take such action as it deems fit on receipt of a report indicating that this rule has been violated.
5. Exhibitors are solely responsible for the conduct or actions of their animals while they are on the show grounds.
6. **DOGS MUST BE READY FOR JUDGING.** The Club will not be responsible for and is not obligated to provide any service for notifying owners or agents of breed or class judging. No ring shall be held up waiting for exhibitors or handlers. Exhibitors & Handlers with more than one dog shall have substitute handlers available so the judging will not be delayed. All start times are **PACIFIC DAYLIGHT TIME.**
7. The owner of a dog entered in these shows is entirely responsible for any error in entering his/her dog, regardless of how or by whom the entry was made.
8. A dog once disqualified for any reason at a championship show held under these rules cannot again be shown at a show held under these rules until the dog has been examined by an official committee appointed by the CKC and the committee finds the dog is free from the condition which prompted the disqualification. Application for reinstatement must be accompanied by a fee of \$50.00 plus GST which shall be forfeited to the CKC if the examining committee is satisfied that the dog should remain disqualified. All awards earned at a dog show in violation of this rule shall be canceled by the CKC and the owner of the dog is subject to disciplinary action.
9. Exhibitors and handlers will be responsible for their dogs and for their equipment left at the Show Grounds.
10. For the benefit of the health of animals and the pleasure of the exhibitors and spectators we insist upon keeping our grounds and buildings as clean as possible. Exhibitors are responsible for cleaning up after their dogs. Please exercise your dog **BEFORE** taking it to the Judging ring. Dogs are to be exercised in the designated areas only, not in the vicinity of the ring areas.
11. No entry fee will be refunded if the Show cannot open or be completed by reason of riots, civil disturbances, fire, pandemic and Act of God, public emergency, act of public enemy, strikes or any other cause beyond the control of the Club.
12. Entry fees will not be refunded in the event that a dog is absent, disqualified, excused by the Veterinarian or Judge, or barred from competition by action of the Show Committee.
13. If you are unable to attend due to COVID or any other ailment, it is your responsibility to find an alternative handler for your dog. No refund will be given.
- 14 **LDKC has a zero tolerance** of abuse of any description involving any person involved with the LDKC shows, including spectators.

OTHER EXTRACTS FROM CONFORMATION SHOW RULES & REGULATIONS

SHOW OFFICIALS – SECTION 5.1.6

A show-giving club will be held responsible during the show for the conduct of exhibitors and spectators. Any person acting in an abusive or objectionable manner must be removed from the show on complaint to the Show Superintendent.

ENTRY FORMS – SECTION 8.2.3

Entry forms received by the CKC, which are incomplete and/or contain incorrect information may result in awards being cancelled.

ENTRY FORMS – SECTION 8.2.5

An error in an age-specified class, the class, date of birth or sex may be amended on the entry form up to one hour before the start of the show.

ENTRIES - SECTION 8.3.1

Every dog entered in a conformation show must be one of the following:

- a. registered with the CKC
- b. has an Event Registration Number
- c. eligible for registration with the CKC, or
- d. with the exception of Baby Puppy, if it belongs to a listed breed, it must have a Miscellaneous Certification Number (MCN)

REFUSAL OF ENTRIES – SECTION 8.6.2

A Club may refuse any entry form from an exhibitor known to have tendered a dishonored cheque or declined credit card unless entries are accompanied by cash, money order or certified cheque.

DISQUALIFICATIONS – SECTION 14.1.4

Once a dog has been disqualified for any reason at a conformation show, it may not be entered or shown at another show until the dog has been reinstated by the CKC. All awards earned by the dog shown in violation of this section will be cancelled by the CKC and the owner of the dog is subject to disciplinary action.

INDIGNITIES - SECTION 19.7

It shall be the duty and obligation of the show-giving club to see that a judge, club official, volunteer or any participant at an event held under these rules is not subject to indignities. The Conformation Show Committee Chair shall promptly report to the CKC any infringement of this regulation, and the CKC shall have the authority to take such action as it deems fit on receipt of a report indicating that this has occurred. A copy of this regulation shall be prominently placed in every premium list and catalogue.

**COVID 19 PROTOCOLS ARE SUBJECT TO CHANGE AS SUCH THE CLUB
WILL FOLLOW THE CURRENT BC GOVERNMENT GUIDE LINES &
PROTOCOLS AS OF THE DATE OF THE SHOWS**



ZERO TOLERANCE – Any individual initiating bullying tactics at the Lakes District Kennel Club Shows individuals will be asked to leave the show grounds premises immediately and for the remainder of the event (no refunds). A report will be filed with CKC and the Disciplinary Committee shall have the authority to take such action as it deems fit. Including and not limited to suspension from attending the event for a specific period of time in the future, including permanently.

Definition of Bullying: *Refers to a range of behaviors in which targeted individuals are repeatedly, and over time, treated in a mean, insulting or abusive way. Bullying can be initiated deliberately or unconsciously. The affected person may feel upset, afraid, isolated, or humiliated. The bully sometimes acts alone and sometimes as part of a group of people.*

Examples include:

- *insulting a person's skills, looks, or habits*
- *spreading false or malicious rumors, gossip, or innuendo*
- *berating/belittling an individual*
- *unwarranted criticizing or ridiculing, especially in the presence of others*
- *giving insulting nicknames*
- *engaging in practical jokes that humiliate*
- *undermining or deliberately impeding a person's work*
- *physical gesturing that intimidates, offends, degrades, or humiliates*
- *mocking a person's accent, abilities or mannerisms*
- *yelling or shouting which intimidates, coerces, or belittles*
- *intruding on a participant's privacy by pestering, spying or stalking*
- *physically abusing or threatening abuse*
- *criticising a participant persistently*
- *constantly belittling a person's opinions.*

This applies to interpersonal and electronic communications, such as email, Facebook, text messaging, Twitter and Instagram.



OFFICIAL CANADIAN KENNEL CLUB ENTRY FORM



Lakes District Kennel Club

Mail Entries to: Arcticdreams Show Services
Comp 56 Site 11 RR 2, Sexsmith, AB T0H 3C0
Make cheques payable to: **Lakes District Kennel Club**
Close Date July 5, 2022 @ (11:00pm PT)

Entry Fees \$ _____ + TCN Fees \$ _____ + Pre-paid Catalogue \$ _____ = **TOTAL \$** _____

PLEASE PRINT OR TYPE CLEARLY

<u>Obedience</u>	<u>Conformation</u>	<u>Sweepstakes</u>
Saturday Trial 1 ___/ Trial 2 ___ Sunday Trail 3 ___/ Trial 4 ___	July 22, 2022 Show 1 ___/Show 2 ___ July 23, 2022 Show 3 ___/Show 4 ___ July 24, 2022 Show 5 ___/Show 6 ___ July 25, 2022 Show 7 ___/ Show 8 ___	Junior Puppy 6 To 9 Months ___ Senior Puppy 9 To 12 Months ___ Veteran 7-10 year of age ___ 10 and over years of age ___

Enter in the Following Classes

Conformation Classes		Obedience Classes	
___ Junior Puppy ___ Senior Puppy ___ 12 – 18 Month ___ Canadian Bred ___ Bred By Exhibitor	___ Open ___ Specials ___ Baby Puppy(4-6) ___ Veteran 7-10 year of age ___ 10 and over years of age	___ Pre-Novice ___ Novice A ___ Novice B ___ Novice C ___ Intermediate Novice	___ Open HA ___ Open HB ___ Open 18A ___ Open 18B ___ Utility A ___ Utility B
___ Exhibition Only ___ Exhibition Only (4-6 Month)		JUMP HEIGHT	

BREED	VARIETY	SEX O Male / O Female
--------------	----------------	---------------------------------

Reg. Name of Dog (CKC Titles ONLY please)

Check one & Enter CKC Number: <input type="checkbox"/> CKC Reg. No. <input type="checkbox"/> CKC ERN No. <input type="checkbox"/> CKC Misc. Cert. No. NUMBER:	<input type="checkbox"/> CKC PEN. No. <input type="checkbox"/> CKC Companion Number <input type="checkbox"/> TCN(no CKC No.)	DOB ___/___/___ Day Month Year	On the show Date is this a PUPPY? ___ YES ___ NO
PLACE OF BIRTH <input type="checkbox"/> CANADA <input type="checkbox"/> ELSEWHERE			

BREEDER(S)

SIRE

DAM

REG. OWNER(S)

OWNER(S) ADDRESS

CITY: _____ **PROV./STATE:** _____ **POSTAL CODE:** _____

Telephone Number _____ **CKC Membership #** _____

NAME OF OWNER'S AGENT (IF ANY) AT THE SHOW

AGENT'S ADDRESS

CITY: _____ **PROV./STATE:** _____ **POSTAL CODE:** _____

IDS WILL NOT BE MAILED- PLEASE SUPPLY EMAIL ADDRESS BELOW FOR ENTRY CONFIRMATION

Email Address to send confirmation to

AUTHORIZATION & GENERAL AGREEMENT

I certify that I am the registered owner(s) of the dog or that I am the authorized agent of the owner(s) whose name(s) I have entered above and accept full responsibility for all statements made in this entry. In consideration of the acceptance of this entry, I (we) agree to abide by the rules and regulations of the Canadian Kennel Club and by an additional rules and regulations appearing in the premium list.

Signature of Owner, Agent, Handler: X _____ **Date:** _____

Signature of parent/guardian is required for children under 18 years