

Official
Premium
List

May 12, 13 + 14, 2023

The Calgary Kennel & Obedience Club invites you to celebrate Mother's Day

Olds Regional Exhibition Centre , Megadome
Olds, Alberta

3 ALL BREED CHAMPIONSHIP DOG SHOWS

6 ALL BREED OBEDIENCE TRIALS
SAME DAY ENTRIES ACCEPTED FOR AFTERNOON TRIALS

6 ALL BREED RALLY OBEDIENCE TRIALS
SAME DAY ENTRIES ACCEPTED FOR AFTERNOON TRIALS

2 CONFORMATION JUNIOR HANDLING COMPETITIONS

2 OBEDIENCE JUNIOR HANDLING COMPETITIONS

2 SCENT HURDLING TRIALS

SUPPORTED ENTRIES FOR :

Pointer (GSH); Ibizan Hound; Doberman Pinscher;
Bull Terrier (Mini); Chinese Crested;
Dalmatian; Finnish Lapphund.

CLOSING DATE: Wednesday April 19, 2023 9:00PM MDT

FEATURING

- Baby Puppy + Veteran + Brace Classes all 3 Shows
- Obedience + Rally Obedience Fun Matches —Thursday
- Sweeps—Puppy & Veteran—Friday evening
- Discounted 3-day same dog, same class entry
- Discounted 4 class same dog Obedience/ Rally entry
- Discounted Bred By Exhibitor / Canadian Bred class
- Discounted Baby Puppy / Veteran class
- Discounted Pre-Novice class
- Discounted RV Parking

Mixed / unrecognized
breeds welcome in the
CKC performance
events: Obedience and
Rally Obedience

JUDGING TO BE HELD
INDOORS, UNDER
CANADIAN KENNEL CLUB RULES,



Dog Show™
ca.

ENTER ONLINE



SHOW SECRETARY—Karen Fairbairn, Off Leash Show Services
130 McLellan Cres, Prince Albert, SK S6V 5X9 306-922-2976
karenoffleash@sasktel.net

HOLY MOTHER OF DOG!

Custom Pet Boutique has graciously and very generously created an absolutely incredible collection that CKOC is offering as a donation raffle. You've got to see the list below to believe it!!

Donations are asked of only \$3 per ticket or \$20 for 10 tickets – unbelievable!!

Imagine the Tack-Box of your dreams...

*Groom-X Brown 4 Drawers, 2 wheels + a telescopic handle \$359.99
Kare-pro A5 Full Cordless clipper c/w case \$349.99
Kare-pro Trimmer c/w case \$200.00
Show Tech complete A5 Metal Attachment Combs \$58.99
Show Tech Paw Crème \$19.99
Show Tech Skin Balm \$24.99
Chona Slickers, 3 sizes \$124.99
Wahl A5 Blades #4, #3F & #40 \$114.00
Show Tech Ear Crème cleaner \$24.99
Show Tech Eye Wipes \$14.99
Aaronco Comb Set, 4 Com bs \$180.00
Dremel c/w Diamond bit \$95.00
2 haemostats \$22.99
Geib Black Pearl 10" curved Shear \$234.99
Millerforge Large Nail Cutter \$34.99
Wahl Toothpaste kit \$19.99
Show Tech Magic drying towel \$13.99
Dapper Dan Brown Leather Leash \$49.99
All Systems Pin brush set, 2 brushes \$49.99
Fine mist water bottle \$14.99
Brown keep the ears dry water bowl \$9.99
Total value: \$2,019.83*

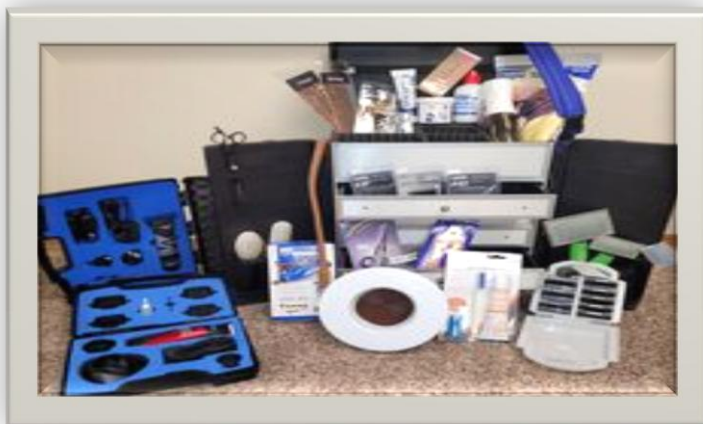

Donations for tickets can be submitted ONLINE through DogShow.ca

We will also be accepting e-transfers at the show in Olds May 12 – 14, 2023

Donations using e-transfers can also be done directly with the CKOC after February 15/23 - contact info@ckoc.com

CKOC QUICK REFERENCE – MAY 2023

THURSDAY – WELCOME!



- Rally Obedience Fun Match
- Obedience Fun Match hosted by cal K9 Obedience Club of
- **COMPLIMENTARY CHILI ON A BUN**



FRIDAY

- **SWEEPSTAKES** – JUVENILE + VETERANS *AFTER BIS*
- Supported Entry – Bull Terrier (Mini)
- Supported Entry – Dalmatian
- Supported Entry - Finnish Lapphund
- Scent Hurdling after BIS
- **PIZZA AFTER BIS**

SATURDAY

- Supported Entry – Ibizan Hound
- Supported Entry – Chinese Crested
- Junior Handling Conformation
- Junior Handling Obedience
- Scent Hurdling after BIS

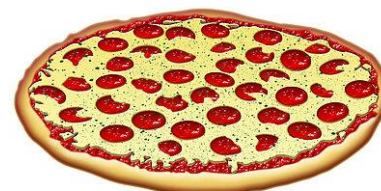

SUNDAY

- Supported Entry – Pointer (GSH); Doberman
- Junior Handling Conformation
- Junior Handling Obedience



CONGRATULATIONS TO ALL OF OUR EXHIBITORS

PLEASE HAVE A SAFE TRIP HOME

SEE YOU ALL IN SEPTEMBER! 😊



CALGARY KENNEL & OBEDIENCE CLUB EXECUTIVE

President: Della Kyncl
Vice President: Randy Marsh

Secretary: Kelly Chappelle
Treasurer: Kelly Chappelle

SHOW COMMITTEE

Show Super: Cheryl Purvis
Chief Ring Steward (Conformation): Kelly Chappelle
Ribbons: Penny Hanson
Show Complaints Committee: Club Executive + Show Secretary

Show Chair: Della Kyncl
Chief Ring Steward (Obedience/Rally): Pauline Baldwin - Ob
Bob Sera - Rally
Trophies: Trophy Committee

SHOW SECRETARY (to whom all mailed entries must be sent):

Karen Fairbairn - Off Leash Show Services 130 McLellan Cres, Prince Albert, SK S6V 5X9
karen@offleashservices.com 306-922-2976

Official Photographer: Photos Now – Chris Purves, 228 N Ogilvie St, Prince George, BC
V2M 3H6 250-640-9966 chris@telus.net

Official Veterinarian: Olds Pioneer Veterinary Services
6110 Imperial Way, Olds PH: 403-556-6882

Canadian Kennel Club: Jeff Cornett, Executive Director #400, 200 Ronson Drive, Etobicoke, ON M9W 5Z9

CKC Alberta Director: Lee Anne Bateman 36, 2911 36 St, Edmonton, AB T6L 6K4

CKC Alberta Show Rep: Tina Gaudet gtgaudet@shaw.ca

CKC Alberta Obedience Rep: Lee Kozicki alnlee2@shaw.ca

* HONORABLE JUDGES



Conformation

JON COLE Nashville, TN

RICHARD FEHLER Regina, SK

JOANNE FERNALL Norwood, ON

DAVID GILMOUR White City, SK

HONEY GLENDINNING Lethbridge, AB

JOYCE LOVE Anola, MB

ROBERTA PARISH Errington, BC

Obedience/Rally O

KATHERINE DARBYSHIRE Chesterville, ON

TERRY GAINS Victoria, BC

EVA O'KEEFE Edmonton, AB

PRIZE LIST

BEST IN SHOW	Rosette + Prize	RESERVE BEST IN SHOW	Rosette + Prize
BEST PUPPY IN SHOW	Rosette + Prize	BEST VETERAN IN SHOW	Rosette + Prize
BEST BABY PUPPY IN SHOW	Rosette + Prize	GROUP 1	Rosette
BEST BRACE IN SHOW	Rosette + Prize	GROUP 2 ND THROUGH 4 TH	Rosette
BEST BABY PUPPY IN GROUP	Rosette	BEST PUPPY IN GROUP	Rosette
BEST BRACE IN GROUP	Rosette	BEST VETERAN IN GROUP	Rosette + Photo's Now Portrait
HIGH IN TRIAL	Rosette + Prize	QUALIFYING SCORE	Flat Ribbon

EXTRA PRIZES / AWARDS

BEST BABY PUPPY IN SHOW is generously sponsored by Nosey Pawtners.

ALL THREE DAYS - Any BREEDER/OWNER/HANDLED dog that goes through all the classes/group and ends winning **Best In Show will be awarded an EXTRA \$150 in addition to the regular prize. Dogs must be bred and owned by the handler .**

We gratefully acknowledge the following for their generous sponsoring of various prizes at our Show:

BEST IN SHOW AWARDS ARE SPONSORED BY EZ CLEAN, VAGABOND VENTURES AND 4 DOG NIGHT

PHOTOS NOW IS PROUD SPONSOR OF BEST VETERAN IN GROUP AND SHOW

CUSTOM PET BOUTIQUE IS THE PROUD SPONSER OF HIGH IN TRIAL

SUPPORTED ENTRIES

A generous sponsor, who wishes to remain anonymous, will offer supported entries for the following breeds:

Friday: Bull Terrier (Mini); Dalmatian; Finish Lapphund

Saturday: Ibizan Hound; Chinese Crested

Sunday: Pointer (GSH); Doberman

REMINDER TO ALL EXHIBITORS: No dog may be brought onto the grounds or premises of an event if it:

1. Is known to have distemper, parvovirus, kennel cough or other communicable disease;
2. Has recovered from distemper, parvovirus, kennel cough or other communicable disease within the last 30 days (prior to the event);
3. Has been housed within 30 days prior to the event on premises on which there existed distemper, parvovirus, kennel cough or other communicable event.

Clubs do have the right to remove a dog from the event premises and the exhibitor may be subject to disciplinary action if it is found that CKC rules have been contravened.

Attention All Exhibitors:

All exhibitors are to physically show their dog's bites to the judge in the ring. Thank you for helping to prevent the spread of disease.

JUNIOR HANDLING

Please note – there will be *both* Conformation *and* Obedience Junior Competitions
Saturday and Sunday - during the lunch break

Entries will be taken 10:00 - 11:00 a.m. on Saturday and Sunday. Entry Fee: \$2.00

Classes Offered: Pee Wee (non-competitive) / Junior Novice / Intermediate Novice / Senior Novice / Junior Open / Intermediate Open / Senior Open.

Age Structure: Pee Wee (4-6 years), Junior (7-11 years), Senior (12-18 years).

Held under CKC Rules. Dogs handled in the competition must be entered in the show/trial on that day. The CKOC will be offering a rosette for the Best Overall Junior Handler ****Please Note:** Effective Jan. 1, 2016 - Section 3.4.1 "All Junior Handlers with the exception of Pee Wees, must apply to CKC Head Office on the appropriate form for a Junior Handling Number within 30 days of competing in their first Junior Handling event. This Junior Handling Number will be used by the Junior Handler for the duration of their Junior Handling career. If a Junior Handling number is not obtained, Junior Handling points earned will not be tracked."

OBEDIENCE FUN MATCH

Hosted by cal K9 Obedience Club of Calgary

Thursday evening 4-7pm (last dog in the ring at 7pm)

Registrations on-site only, ringside at fun match desk

Cost: \$10.00 One dog = one spot. Limit of 2 dogs per person.

If you are not wanting a run through, your time is limited to 10 minutes in the ring.

RALLY OBEDIENCE FUN MATCH

Thursday evening – time TBA

Cost: \$10.00 per dog – Registration on-site only – ringside at match desk



ez-clean is offering CKOC exhibitors a p'awesome deal!

Exhibitors can pre-order 1 gallon jugs of e-z clean, to be delivered to the show, at a discounted price of \$50.00 each. That's a 10% savings!

But wait! Get five 1 gallon jugs for only \$200.00
That's a savings of \$50 –it's like getting one jug free!

This offer is available **ONLINE ONLY**

Please note - This is a family facility and alcohol is not permitted on the premises.



Scent Hurdle Tournaments

Friday May 12 2023 after BIS/HIT Judging
Saturday May 13, 2023 after BIS/HIT Judging

A Scent Hurdle tournament will be held on Friday and Saturday
after the conclusion of BIS/HIT.

To obtain entry forms contact the Regional Representative at
ABRegionalRep@gmail.com

Completed entry forms with \$10.00 entry fee per team, is to be sent
to the Show Secretary (or entries are online at dogshow.ca)

Please send copies of the entry form forwarded to
ABRegionalRep@gmail.com and kewong67@gmail.com
by April 19, 2023

All entries by mail to be sent to the Show Secretary
Karen Fairbairn - Off Leash Show Services; 130 McLellan Cres., Prince Albert, SK S6V 5X9



ENTRY FEES

*Please note – any entries paid online or by credit card will be charged a 10% service fee.

Entry fee for all regular classes per day (Conformation/Obedience/Rally Obedience)	\$ 30.00
*Discount any 3 Shows of same dog	\$ 80.00
Enter any 4 Obedience Trials OR Rally Trials of Same Dog – (\$20.00 saving)	\$100.00
*Enter 4 trials for a total of \$100. Enter 5 for a total of \$130. Enter 6 for a total of \$160	
Entry fee for <i>Bred By Exhibitor Class + Canadian Bred Only</i>	\$ 25.00
Entry fee for <i>Junior Puppy Class ONLY</i>	\$ 22.00
Entry fee for Baby Puppy or Veteran	\$ 15.00
Entry fee for Pre-Novice	\$ 15.00
Entry fee for Brace / Team	\$ 10.00
<i>Performance Only Same Day Entries (CASH ONLY)</i>	\$ 50.00
TCN Fee (required for any dog without an <u>individual</u> CKC Registration number, Miscellaneous Number, ERN or PEN, <u>except for dogs entered in Exhibition Only</u>)	\$ 10.50
Exhibition Only & Exhibition Only Puppies (4-6 Months) on non-competing days	\$ 10.00
Sweepstakes – Juvenile & Veteran	\$ 15.00
EZ CLEAN, 1 gallon jugs – Pre-order to be delivered to the show – each	\$ 50.00
EZ CLEAN, 5 x 1 gallon jugs for only \$200 – a savings of savings of \$50 (or one gallon free!)	\$200.00
PREPAID CATALOGUE (At Show - limited number available @ \$15.00)	\$ 10.00
Prepaid Benching 10X10, (no power) ON-LINE ONLY	\$ 25.00
Prepaid Benching 10X10, with Prepaid Power - Online ONLY	\$75.00
RV Parking – @ \$ 30.00 per night – ON-LINE ONLY	\$ 30.00
RV Parking – *Discount for all 3 Days – (\$20.00 saving) – ON-LINE ONLY	\$70.00
RV Parking – not prepaid before closing (CASH) - per day	\$ 35.00
Booth/Vendors rates – See “Merchandise” page	

PLEASE NOTE: please make multiple class level entries on one entry form for same dog

NOTE: All mail-in entries must be completed on the Entry Forms accompanying this Premium List – dated May 2023

Closing Date: Wednesday April 19, 2023 9:00pm MDT

All entries by mail to be sent to the Show Secretary

Karen Fairbairn - Off Leash Show Services; 130 McLellan Cres., Prince Albert, SK S6V 5X9

CHEQUES PAYABLE TO: CALGARY KENNEL & OBEDIENCE CLUB.

- The above fees include CKC recording fee + G.S.T. where applicable.
 - No entries will be accepted that are not accompanied by the applicable entry fee(s)
 - Overpayment of entry fees will be considered a donation to the trophy fund*

Dog Show.ca™

ENTER ONLINE @ WWW.DOGSHOW.CA



A service charge of 10% will be assessed. This includes entries sent online or post using a credit card or Interac for payment.

Attention US Exhibitors: Please note that fees are due and payable in Canadian dollars. Due to consistently fluctuating currency rates, discounted cheques will not be accepted. Personal cheques will be accepted however they are to be payable in Canadian funds. If you send a cheque in US funds it must be made out for the full amount of the entry and no exchange will be refunded to the exhibitor. Please do not mark cheques “Payable in Canadian Funds” or “At Par”. They will not be cleared by the banks. To simplify the process we urge that you purchase bank drafts or money orders payable in Canadian funds. Your understanding and cooperation is appreciated. Thank you.

The following **CKC CONFORMATION** classes (divided by sex) will be provided:

Junior Puppy	for dogs 6 months of age but under 9 months of age
Senior Puppy	for dogs 9 months of age but under 12 months of age
12-18 Months	for dogs 12 months of age but under 18 months of age
Canadian Bred	for dogs born in Canada; <u>champions in any country excluded</u>
Bred By Exhibitor	for dogs owned and handled in the ring by the breeder for this class, but need not handle the dog for further awards.
Open	for all dogs.
Specials Only	for any dog who is a Canadian Champion. A CKC Registration, ERN or MSC number must be indicated on the entry form at time of closing. The entry of a "listed" dog in Specials Only is not allowed.
Exhibition Only	dogs entered in this class may not compete in any regular class but may enter and compete in Non-Regular classes and/or Parades if provided for in this premium list.
Exhibition Only (4-6 months)	puppies 4-6 months of age may be entered in <u>Exhibition Only 4-6 Months</u> provided the Owner has also entered an eligible dog in a Regular Class. <u>These puppies may participate in Sweepstakes, if offered.</u>
Baby Puppy	For dogs 4 months of age but under 6 months of age. These puppies do not compete for championship points. Entry into "Exhibition Only 4-6 Months" is NOT required. No listing fee is payable for Baby Puppy Class.
Veteran	For any dogs 7 years of age and older. DOGS COMPETING IN THIS CLASS MAY BE SPAYED OR NEUTERED
Brace	For 2 dogs not necessarily of the same sex and not necessarily by the same owner; judged as an identical pair – same color, size, gait, and same stride. Must be handled by one person on one lead. Must be entered in regular class or Exhibition Only.

The following **CKC OBEDIENCE** classes will be offered:

Pre-Novice; Novice A; Novice B; Novice C; Novice Intermediate; Open A(H); Open A(18); Open B(H); Open B(18) Utility A; Utility B; Exhibition Only. Unofficial Classes: Brace; Team.

Refund of entry fee is allowed for bitches in season provided a signed certificate is provided from a veterinarian

DAY OF TRIAL ENTRIES FOR AFTERNOON TRIALS ONLY WILL BE ACCEPTED BY THE SHOW SECRETARY UP TO ONE HOUR BEFORE THE START OF THE TRIAL

The following **CKC RALLY OBEDIENCE** classes will be offered:

Novice A; Novice B; Intermediate; Advanced A; Advanced B; Excellent A; Excellent B; Rally Master: Exhibition Only; Unofficial Classes: Brace; and Team. Refund of entry fee is allowed for bitches in season provided a signed certificate is provided from a veterinarian.

Rally Obedience Ring size: 40' X50'

DAY OF TRIAL ENTRIES FOR AFTERNOON TRIALS ONLY WILL BE ACCEPTED BY THE SHOW SECRETARY UP TO ONE HOUR BEFORE THE START OF THE TRIAL

*To be eligible to compete in these obedience or rally obedience trials, the dog must be 6 months of age and registered or be eligible for registration with the CKC, have an ERN, PEN, ***CCN or a CKC Miscellaneous Certificate number. A dog may be spayed, neutered or debarked.*

CKC Non-Member Participation Fee - (24-12-3)

- An annual non-member participation fee for awards and titles will be charged to a Canadian non-member of CKC. The fee will match the ERN fee.
- In order to protect the awards/titles earned, the non-member will have a choice either to become a CKC member or to pay the non-member participation fee. Failure to comply within 30 days of notification will cause all awards and titles to be cancelled.
- "these fees apply only to dogs wholly owned by Canadian resident non-CKC members and are not applicable to CKC members"*

*Please note that the CKC Membership Application and the Non-Member Participation Fee forms are available on the website, <http://www.ckc.ca> under CKC Services and then Forms On-line. If submitting a Membership Application, please ensure that you also complete the Non-Member Participation Fee form so that we are aware of the dogs involved.

NOTE: There will be a \$25.00 service charge for all NSF cheques and credit card declines. Tendering of an NSF cheque or declined credit card in payment of entry fees shall be considered non-payment of entry fees and is an offense punishable by disciplinary action and cancellation of awards by the CKC.

CKC 19.7: *"It shall be the duty and obligation of the show-giving club to see that a judge, club official, volunteer, or any participant at an event held under these rules is not subject to indignities. The Conformation Show Committee Chair shall promptly report to the CKC any infringement of this regulation and the CKC shall have the authority to take such action as it deems fit on receipt of a report indicating that this has occurred.."*



CHAMPIONS AND CHAMPIONSHIP POINTS

A dog awarded WINNERS at a Championship show shall be credited with a number of championship points (ranging from 0 to 5) and the number of championship points credited to a dog awarded WINNERS shall be as provided hereunder. The schedule to be employed in the determination of the number of points awarded WINNERS shall be as follows:

Competing*	2	3 – 5	6 – 9	10 – 12	13 or more
Points	1	2	3	4	5
* includes the dog awarded Winners					

In counting the number of eligible dogs in competition, a dog that is disqualified, dismissed, excused or ordered from the ring by the judge shall **NOT** be included in the calculation for points. If a dog awarded WINNERS is also awarded BEST OF BREED at the show, then all dogs competing in the breed, including Specials Only, shall be included in the total. If a dog awarded WINNERS is also awarded BEST OF OPPOSITE SEX to Best of Breed, then all dogs of the same sex including those competing for Specials Only shall be included in the total. If a dog is awarded WINNERS is also awarded BEST OF WINNERS, then all dogs defeated directly or indirectly in the breed shall be included in the total. If a dog is awarded WINNERS only, then all the dogs of the same sex in the class competition shall be included the total. The number of championship points to be credited to a dog awarded WINNERS shall be determined by the highest award earned and calculated as per Section 15.1.

In addition to championship points allocated at the breed level, a dog awarded WINNERS, which also places in the regular Group competition, shall be credited with the following additional points provided that a dog was defeated at the Group level.

No Of Breeds Competing at Group Level	Placed 1 st	Placed 2 nd	Placed 3 rd	Placed 4 th
13 or more	5	4	3	2
10 – 12	4	3	2	1
6 – 9	3	2	1	1
5	2	1	1	1
4	2	1	1	0
3	2	1	0	0
2	1	0	0	0
1	0	0	0	0

A dog awarded WINNERS which also places BEST IN SHOW at an All-Breed Championship Show shall be credited with 5 Championship points inclusive of any points earned at the breed and group level. In no case can a dog earn more than five points at a single show.

An error in the class, date of birth or sex may be amended on the entry form up to one hour BEFORE the start of the show.

Points towards the Grand Champion title, are attained at breed level and are awarded to Best of Breed, Best of Opposite Sex, Select Dog and Select Bitch. Points are calculated based on the number of animals competing at the breed level for the Best of Breed winner and the number of similar-sex dogs competing for the other three (Best of Opposite, Select Dog, Select Bitch). The following schedule shall be employed in the determination of points awarded at breed level for all levels of GCh:

Competing*	1	2	3 - 5	6 - 9	10 - 12	13 +
Points	0	1	2	3	4	5
* includes the dog awarded Winners						

The following schedule shall be employed in the determination of points awarded at Group level for all levels of GCh:

Number of Dog Competing at Group Level	Placed 1st	Placed 2nd	Placed 3rd	Placed 4th
13 or more	5	4	3	2
10 to 12	4	3	2	1
6 to 9	3	2	1	1
5	2	1	1	1
4	2	1	1	0
3	2	1	0	0
2	1	0	0	0
1	0	0	0	0

Things to Note....

1. The CKOC will use due care and diligence for the welfare of dogs and exhibitors, but will not be held responsible for, or assume any liability, in the event of an accident or other misfortune to dogs, exhibitors or patrons.
2. Showing correct information on entry forms is the responsibility of the entrant.
3. Dog Show Rule books and Obedience Trial regulations are available from the Canadian Kennel Club. Cost is \$15.00 per copy including GST.
4. The Show Superintendent will be in full charge of the show which will be governed by CKC rules
5. Entries will be acknowledged after entry by DogShow.ca and a judging schedule will be available after the closing date. If such acknowledgement is not received one week before the show date, please contact the Show Secretary.
6. ENTRY FEES SHALL NOT BE REFUNDED AFTER THE CLOSING DATE in the event that a dog is absent, disqualified, excused by Veterinarian or Judge, or barred from competition by action of Show Committee, or because it has been entered incorrectly. If, because of riot, civil disturbance, or other acts beyond the control of the Club, it is impossible to open or complete the show, no refund of entry will be made.
7. REFUND POLICY – COVID-19: If we are required to CANCEL the show due to any Alberta Government, City of Olds or Canadian Kennel Club guidelines, policies, or directives, a partial refund (based upon our unrecoverable costs) of entries will be reimbursed. In the event of any refunds, credit card and Dogshow.ca charges will not be refunded. If you are refused entry due to you not passing the COVID-19 Assessment Tool you will not be given a refund.
8. ENTRY FEES WILL ONLY BE REFUNDED WHEN A BITCH ENTERED IN OBEDIENCE OR RALLY COMES INTO SEASON after entry of the bitch has been submitted if a Veterinarians certificate, certifying that the bitch was in season within the ten day period preceding the trial, is delivered to the Show Secretary on or before the date of the trial.
9. ALL DOGS MUST BE KEPT ON LEASH WHILE ON THE GROUNDS.
10. All empty rings are to be kept free of dogs during the shows.
11. SHOW PRECINCTS shall be restricted to the entire Olds Regional Exhibitions Grounds
12. "ALL DOGS MUST BE KEPT UNDER CONTROL AT ALL TIMES." If not in competition the dog must wear a collar and be on leash a maximum of six (6) feet or appropriately confined in the benching area.
13. NO PINCH COLLARS ALLOWED ANYWHERE ON THE REGIONAL EXHIBITION GROUNDS. Exhibitors using Pinch/Prong collars will be excused from the shows/trials for the remainder of the weekend.
14. Group judging will follow breed judging through to BIS whenever possible. No two groups will be judged simultaneously. Should a conflict arise, the Chief Ring Steward shall determine which Group will be judged first.
15. The entire show site is designated "NO SMOKING" Exhibitors are not to be smoking near or about entrances/exits.
16. All exhibitors are to physically show their dog's bites to the judge in the ring. Thank you for helping to prevent the spread of disease.
17. Any show official, volunteer, employee or exhibitor shall not be subjected to any indignity by anyone at these shows. Should this occur the offender may be excused from the show/building by the Show Superintendent or his/her representative.
18. Unsportsmanlike conduct (e.g. loud, abusive, profanity ringside, etc.) will not be tolerated and could result in expulsion from the show. Please demonstrate sportsmanlike behavior while on the show grounds as a good example to other exhibitors and to spectators.

INDOOR DOG BATHING FACILITIES ARE AVAILABLE

RE: COVID-19 MANDATES:

Should the COVID-19 situation require it, CKOC will follow any mandates required by AHS at the time of the shows/trials. If necessary, applicable information will be provide to all exhibitors via email messages.



ALL MERCHANDISE MUST BE PURCHASED ONLINE

Reserve Benching / Power ONLINE ENTRY ONLY

******If you want to bench beside someone, please indicate this on your On-Line entry. Please note: there will be no changes to this after closing of entries.**

Benching

- Reserved Benching, 10X10 @ \$25 each for the weekend – **ONLINE ENTRY ONLY**

Pre-Paid Benching with Pre-Paid Power

- You can reserve power ONLY with a reserved benching spot 10X10, that includes power @ \$75.00 There is NO prepaid reserved power without a benching spot. **ONLINE ENTRY ONLY**
- **Please go to Show Secretary Table upon arrival to check in for your power BEFORE plugging in**

Unreserved Power – CASH ONLY

- Limited outlets available **AT THE SHOW ONLY** for un-reserved power only @ \$75.00 (if available)

**Exhibitors please note, the Club is not responsible for your electrical needs.
If you require power, plan accordingly.
CKOC strongly suggests you bring a 100 ft. extension cord with you.**

PREPAID RESERVED RV PARKING – ON-SITE (COW PALACE)

**RVs can begin parking at noon on Thursday
Thursday to Sunday at 8 p.m.**

All campers must check in with the Parking Attendant upon arrival to receive their “ticket” to park. There will be NO parking after 10pm. If you arrive after 10pm, please park in the main parking lot and we will park you in your spot in the morning

- Unlimited RV Parking - **ONLINE ENTRY ONLY**
- **NO power or water services – Must be self-contained**
- Space is assigned on a first come, first serve basis – Arrive together, if you want to park together.
- Weekend reservation - Reserved \$70.00 (Discounted for all 3 Days) (On-Line Only)
- Single overnight - Reserved \$30.00 (per night – no discount) (On-Line Only)
- *Unreserved Parking \$35.00 per night (Cash only)
(*Limited Space and Paid in Cash, upon check-in)

For information about serviced private RV parking across the street, see section on HOTEL info.

COMMERCIAL BOOTH SPACE

CKOC is not responsible for the customer service of the vendors at our show. If you have any concerns, please make them known to that specific vendor.

\$75.00	10 X 10 Booth
\$125.00	10 X 20 Booth
\$162.50	10 X 30 Booth
\$200.00	10 X 40 Booth

ALL BOOTHS WILL BE OUTDOORS

ON LINE ENTRY ONLY FOR BOOTHS

Limited Available on site upon request

*****PLEASE NOTE -**

The aisles leading to the rings are designated fire lanes.

Exhibitors and dog show personnel only are allowed in this area.

This aisle must be kept clear down the centre.

No grooming tables or crates are permitted here.

Signs will be posted and traffic will be monitored.

Thank You for your co-operation.

FOOD CONCESSION

There will be a Food Truck at the venue



HOST HOTEL



4520 46 St, Olds, Alberta

403-556-5900

LOCAL CAMPGROUND
(Please call directly to book)

OR HEDGES LIONS CAMPGROUND

5013 54 St, Olds, AB

45 Serviced Sites (across the street from the venue)

Reservations through OR HEDGES LIONS CAMPGROUND: 403-556-2299

HOTELS / MOTELS THAT ACCEPT DOGS

Call for Rates and confirm dog rates

Ramada by Wyndham 403-507-8349

Pomeroy 403-556-8815

Motel 8 403-556-3315

Siesta Motel 403-556-3376

Circle 5 Motel 403-556-7755

Special Thanks to Sponsors

2 FOR THE SHOW



Country Creations



VAGABOND
Pet Supply



CUSTOM PET
BOUTIQUE

Photos – Now

Dog Show Photography



Chris & Cheryl Purves

Prince George, BC

250-640-9966

chris@telus.net