

OFFICIAL PREMIUM LIST



CAL K-9 OBEDIENCE CLUB OF CALGARY

Is hosting

FOUR LICENSED ALL BREED OBEDIENCE TRIALS

(unexamined, unbenched and outdoors)

SATURDAY, SEPTEMBER 12, 2020 & SUNDAY SEPTEMBER 13, 2020

**Chinook Schutzhund Club
4440 78 Ave SE Calgary, AB T3L 1S4**

JUDGES

Trial #1 & 3 – All Regular Classes

EVE O'KEEFE

1123 48 Street Edmonton, AB T6L 5V1

Trial #2 & 4 – All Regular Classes

CAROL ALLINSON

39141280 Red Deer County, AB T4E 0K8

****LIMITED ENTRY****

Fees will not be refunded after closing date for any reason other than a bitch being in season. If for any reason, Cal K-9 has to cancel the trials prior to the closing date, all entry fees will be refunded.

ENTRIES CLOSE 11:59pm MST Tuesday, September 1, 2020

Or when limit is reached

MAIL ENTRIES TO:

Show Secretary: TKO Show Services, Terry Olson

1219 18A Street NE Calgary, AB T2E 4W5

Phone (403) 651-7789 Email: tkoshowservices@gmail.com

(email is for information and questions only, no entries will be accepted via email)

WE ARE TAKING ONLINE ENTRIES!!!



This event is not open to mixed or unrecognized breeds.

The show precincts defined as: Chinook Schutzhund Club, Calgary AB
These events held under the rules of the Canadian Kennel Club

Eleven Eleven food truck will be on site daily from 11AM to 2 PM:

<https://www.eleven-eleven.ca>

RING RENTAL

Friday Evening, September 11, 2020

Chinook Schutzhund Club

BY PRE-REGISTRATION ONLY, NO DROP INS

Match start time: TBD. Entry fee is \$10.00 per 10 minute slot. Limit two dogs per person. Limited entry.

For information contact Gwen Haynes at 403-993-0874 or email: ghaynes@blg.com

For pre-registration please send dog's name, breed, class, jump height, owner's name, email address, phone number and payment to:

Gwen Haynes
ghaynes@blg.com
Payment by e-transfer only

CAL K-9 OBEDIENCE CLUB OF CALGARY EXECUTIVE:

President: Leanne Tucker
Vice President: Gwen Haynes
Secretary: Nikki Weibe
Treasurer: Robyn Gallacher
Past President: Kim Zippel

TRIAL COMMITTEE:

Trial Chairperson: Mandy McKay
Show Superintendent: Kristi Fraser
Show Secretary: TKO Show Services – Terry Olson
Chief Ring Steward: Robyn Gallacher
Ribbons: Leanne Tucker
Equipment: Michelle Whistlecraft

TRIAL COMPLAINTS COMMITTEE: Gwen Haynes, Jill Brown, Leanne Tucker, Mandy McKay and Nikki Weibe

OFFICIAL VETERINARIAN – VCA Canada Calgary Animal Referral & Emergency Centre

7140 12 St SE, Calgary, AB T2H 2Y4 (403) 520-8387

CANADIAN KENNEL CLUB

200 Ronson Drive, Suite 400, Etobicoke, Ontario M9W 5Z9 (416) 675-5511

CANADIAN KENNEL CLUB DIRECTOR FOR ALBERTA

Sharon Derrick, 60 Riverview Cl. SE, Calgary, AB T2C 4C4 (403) 236-7280

CANADIAN KENNEL CLUB ALBERTA OBEDIENCE REPRESENTATIVE

Lionel Whittaker 4529 Mead Court NW, Edmonton AB T6R 0T1 (780) 436-5368

ENTRY FEES

PLEASE COMPLETE ONE ENTRY FORM PER DOG PER CLASS PER TRIAL
(i.e. one entry form for Open B and another entry form for Utility B)

Entry fee for each dog for each trial	\$28.00
Entry fee for same dog entered in Open B and Utility B for each trial	\$50.00
Exhibition Only	\$8.00
Listing Fee	\$ 10.50

Dog ShowTM.ca

ENTER ONLINE @ WWW.DOGSHOW.CA

TOLL FREE FAX: 1-877-99-ENTRY (36879)



A service charge of 10% will be assessed. This includes entries sent online, by fax or post using a credit card or Interac for payment.

Please make all cheques payable to:
Cal K-9 Obedience Club of Calgary
No post dated cheques will be accepted.

Overpayment of entry fees will be considered a donation to the club. Tendering of an NSF cheque shall be considered non-payment of entry fees and is an offence punishable by disciplinary action and cancellation of awards by the Canadian Kennel Club. A fee of \$25.00 will be charged for any returned cheque.

Attention Foreign Exhibitors: Please note that fees are due and payable in Canadian dollars. Due to inconsistently fluctuating currency rates, discounted cheques will not be accepted. Personal cheques will be accepted however, they are to be payable in Canadian funds. If you send a cheque in US funds, it must be made out for the full amount of the entry and no exchange will be refunded to the exhibitor. Please do not mark cheques "Payable in Canadian Funds" or "At Par". The banks will not clear them. To simplify the process, we urge that you purchase bank drafts or money orders payable in Canadian funds. Your understanding and cooperation is appreciated.

All entries must contain complete information as required by the CKC rules. All entries must be accompanied by the entry fee, in full, and all listing fees where applicable. A listing fee as established by the CKC must accompany the entry of a dog for which a CKC individual registration number is not shown on the entry form or ERN notice.

NOTICE TO ALL FOREIGN EXHIBITORS – ERN NUMBERS

All foreign born and foreign owned dogs who enter Canada for the sole purpose of entering CKC events do not require a CKC registration number but will require an ERN (Event Registration Number). To obtain an ERN, mail or fax a photocopy of the dog's foreign registration certificate with cheque or VISA/Mastercard number (expiry date, cardholder's name and signature). Provide your complete address for return of ERN to you. The cost is \$64.07. Dog may initially be entered as listed but the ERN must be applied for within 30 days of winning CKC points, awards, or scores to avoid cancellation. Forward request to: The Canadian Kennel Club, Shows and Trials Division, #400, 200 Ronson Drive, Etobicoke, Ontario M9W 5Z9. FAX (416) 789-9671 or obtain form at www.ckc.ca

GENERAL INFORMATION

- ENTRY FEES SHALL NOT BE REFUNDED AFTER THE CLOSING DATE in the event that a dog is absent, disqualified, excused by Veterinarian or Judge, or barred from competition by action of Trial Committee, or because it has been entered incorrectly. If because of riot, civil disturbance, or other acts beyond the control of the Club, it is impossible to open or complete the show, no refund of entry will be made. Overpayments will not be refunded.
- ENTRY FEES WILL BE REFUNDED WHEN A BITCH ENTERED IN OBEDIENCE COMES INTO SEASON after entry of the bitch has been submitted if a Veterinarian's certificate, (certifying that the bitch was in season within the ten-day period preceding the trial), is delivered to the Trial Secretary on or before the date of the trial.
- Entries must be typewritten or clearly printed. Owners are responsible for errors on entry forms. Cal K-9 Obedience Club of Calgary does not assume any responsibility for incorrect information or errors due to illegibility of information on any entry form.
- Make cheques payable to Cal K- 9 Obedience Club of Calgary. No post-dated cheques will be accepted.
- ENTRIES WILL BE ACKNOWLEDGED AFTER CLOSING DATE. Receipts and judging schedule will be emailed. Please ensure email address is printed on your entry form. Armband numbers and catalogues will be available one hour before the trials begin.
- (Chapter 3, Section 3.6.1 CKC Obedience Trial Rules & Regulations). "A judge officiating at a trial held under these Rules shall not be subjected to indignities of any kind during the progress of the trial. It shall be the duty and obligation of the club holding the trial to see that this rule is effectively carried out."
- ALL DOGS MUST BE KEPT UNDER CONTROL AT ALL TIMES. If not in competition, the dog must wear a collar and be on a leash a maximum length of six (6) feet or appropriately confined in the benching area.
- Dogs must be exercised in designated areas ONLY.
- All empty rings are to be kept free of dogs.
- An exhibitor has the right to withdraw an entry. This Notice of Withdrawal must be in writing and received by the Show Secretary on or before the official closing date and time as published in the Premium List.
- All Miscellaneous Class Dogs who do not have a Certification Number can only compete at the Novice level in Obedience Trials and must pay a listing fee of \$10.50. Those dogs with a certification number may proceed through all levels. Titles will only be awarded to those dogs that have been certified.
- In Transit permits will be available from the trial secretary if needed. Dogs not entered in the trials in the regular classes or exhibition only will not be permitted in the building without an In Transit Permit.
- Performance Event Number (PEN) allows an unregistrable dog of a CKC recognized breed to participate in competitive events that are appropriate for the breed. For more information regarding applying for a PEN visit www.ckc.ca.
- Cal K-9 Obedience Club of Calgary, its members and volunteers will use due care and diligence for the welfare of dogs and exhibitors, BUT will not be responsible for, nor assume any liability in the event of an accident or other misfortune to either dogs, exhibitors or patrons.
- The Trial Superintendent has the authority to expel any dogs deemed to be a danger to other dogs or people. There will be no refund for dogs that are expelled.

OFFICIAL CLASSES

Pre Novice – This is for any dog of any recognized or listed breed which has not earned the title of P.C.D (Pre-Companion Dog). Dogs in this class may be handled by the owner or any other person. A person may enter more than one dog in this class and must have an additional handler for each dog when they are judged together in the Group Exercise. A dog that has earned the title of C.D. is not eligible for this class. This class is an elective class and earning the title is not a requirement to advance to the Novice Classes.

Novice A - This is for any dog of any recognized or listed breed which has not earned the title of C.D. (Companion Dog). Only one dog may be entered in this class by any one exhibitor. The dog must be handled by the owner or a member of his immediate family. No person who has previously trained or exhibited a dog through its C.D.X. (Companion Dog Excellent) title shall be allowed to handle a dog in this class.

Novice B - This is for any dog of any recognized or listed breed which has not earned the title of C.D. (Companion Dog). Dogs in this class may be handled by any person. More than one dog may be entered by any handler, but each dog must have a separate handler for the group exercises. No dog may be entered in both the Novice A and Novice B class at any one trial.

Novice C – This is for any dog of any recognized or listed breed which has earned the title of C.D., C.D.X., U.D., or any Obedience Trial Championship Title prior to the closing date of the trial in which it is to be entered. Dogs in this class may be handled by any person. More than one dog may be entered by any handler, but each dog must have a separate handler for the group exercises. Dogs may compete in the Novice C class indefinitely. Scores earned by dog in the Novice C Class are not eligible for High in Trial and do not qualify a dog for any title.

Novice Intermediate – This is for any dog of any recognized or listed breed which has earned the title of C.D., C.D.X., U.D., or any Obedience Trial Championship. Scores earned by dogs competing in this class are not eligible for High in Trial. A person may enter more than one dog in this class. This class is an elective class and earning the title is not a requirement to enter the Open classes.

Open HA / 18A - This is for any dog of any recognized or listed breed which has earned the title of C.D. but has not earned the title of C.D.X. (Companion Dog Excellent). Only one dog may be entered in this class by any one exhibitor. The dog must be handled by the owner or a member of his immediate family. Any person who has previously trained or exhibited a dog that has earned a U.D. title may not handle a dog in this class.

Open HB / 18B - This is for any dog of any recognized or listed breed which has earned the title of C.D. in Canada. Dogs in this class may be handled by any person. More than one dog may be entered by any handler, but each dog must have a separate handler for the group exercises. No dog may be entered in both **Open HA/18A and Open HB/18B** at any one trial. A dog that has earned the title of C.D.X. must compete in Open B. Dogs eligible for entry in the Utility Class are also eligible for entry in this class.

Utility A - This is for any dog of any recognized or listed breed that has earned the title of C.D.X., but has not earned the title of U.D. The dog must be handled by the owner or a member of his immediate family. Any person who has trained or exhibited a dog that has earned a M.O.T.C.H title may not handle dogs in this class. Handlers may enter more than one dog in this class.

Utility B – This is for any dog of any recognized or listed breed that has earned the title of C.D.X. or U.D. Dogs in this class may be handled by the owner or any other person. Owners may enter more than one dog in this class. No dog may be entered in both Utility A and Utility B at the same trial.

PRIZE LIST

TRIAL #1

High in Trial	Sponsored by Gwen Haynes	\$50 & Rosette
High Combined (Open HB/18B & Utility B)	Sponsored by Alice Menczel	\$25 & Rosette

PRIZE LIST

TRIAL #2

High in Trial	Sponsored by Kristi Malone	\$50 & Rosette
High Combined (Open HB/18B & Utility B)	Sponsored by Lisa Williams	\$25 & Rosette

PRIZE LIST

TRIAL #3

High in Trial	Sponsored by Kristi Fraser	\$50 & Rosette
High Combined (Open HB/18B & Utility B)	Sponsored by Angela Borthwick	\$25 & Rosette

PRIZE LIST

TRIAL #4

High in Trial	Sponsored by Zaniri Golden Retrievers	\$50 & Rosette
High Combined (Open HB/18B & Utility B)	Sponsored by Tracie Ball	\$25 & Rosette

AWARDS OVER ALL FOUR TRIALS

- High Aggregate - To be awarded to dog and handler who achieve the highest combined qualifying score from three of the four Trials. Dog must qualify in the same class and must be handled by the same handler in both Trials – \$50 & Rosette sponsored by Leanne Tucker.
(In the event of a tie for High Aggregate, the run-off will be judged by both judges)

Cal K-9 Obedience Club of Calgary/Chinook Schutzhund Club COVID-19 Requirements

General Required Practices

1. Cal K-9 members, judges and exhibitors are required to follow Federal, Provincial, Local and facility guidelines as presented below. Any changes in guidelines between the posting of this Premium List and the starting of each trial will also be followed.
2. Social distancing must be practiced. Maintain a distance of 6 feet / 2 Metres or more unless individuals are part of a family unit.
3. Masks are recommended unless running a dog in a class. Masks are to be supplied by exhibitors for their personal use.

4. Exhibitors may consider wearing disposable or washable gloves unless running a dog in a class.
5. There will be plenty of hand sanitizer around the facility for personal use and wash stations will be provided in the porta-potty area.
6. Wash hands as frequently as possible.
7. No handshakes or hugging.
8. Do not touch dogs that are not your own.
9. Bring your own pen/pencil. No common use pencils, pens or markers will be available.
10. Benching spaces must be at least 6 feet / 2 Metres apart. The benching space should be used for each exhibitor or “family” of exhibitors. Exhibitors to bring their own shade tents/screens. All tents must be pegged to the ground and dropped when leaving for the night. Leave your belongings at your own risk, there will be no security on site. Dogs are not to be left on the field overnight. No overnight (people) tenting allowed. You may bench your dogs in your vehicle if you wish ensuring you bring proper shade, ventilation, and water for your dogs. Dogs in vehicles will be monitored and dealt with appropriately if they are deemed to be in distress.
11. Exhibitor parking will be in the paved lot of the Calgary Horseshoe club. (See map)

Information applicable to all participants

1. The trial has been limited to 200 humans at the venue at any one time. The 200 human limit applies to entrants, judges, Cal K-9 members and all persons present (including spouse, significant other, family members).
2. Score sheets will not be available in printed form. Exhibitors may request the opportunity to take a photo of their sheet or have a photo be sent to them electronically by the steward, time permitting.
3. There will be a self-serve ribbon and prize table. Exhibitors may pick up their own ribbons, and prizes once rounds are completed. Please only touch what you are taking and be sure to maintain social distancing.
4. The trial secretary’s designated space will be considered sacred ground. Barriers will be set up using a 6 Feet / 2 Metre perimeter to protect the trial secretary. Anyone who violates the space of the trial secretary will be asked to leave the trial grounds and may not return for the duration of the trials. No refunds for entries will be provided in this instance.

Trial Practices

1. Each exhibitor will provide a completed waiver of liability for Cal K-9 and Chinook Schutzhund Club. Waivers will be given to the trial secretary as part of your entry package before the first morning of the trials. No one will be allowed to participate who has not completed the required waiver.
2. Anyone exhibiting COVID symptoms will be asked to leave the trial grounds and will not be allowed to return. No refund will be issued.
3. Please carefully read the CKC’s recommended COVID obedience protocols document carefully. There have been some temporary rule changes that will most likely affect you!
3. It is recommended all exhibitors wear a mask except when running a dog in a class or while in their personal benching area.
4. The gate board will be available near the rings for exhibitors to indicate they are present and running in the class. DO NOT TOUCH THE BOARD. A steward will mark you as present and make any run order changes that are needed. A 6 Feet / 2 Metre buffer will be marked around the gate steward.
5. Exhibitors will remove and retrieve their own leashes. A chair or other object will be placed in the ring for the leash.
6. MAINTAIN 6 Feet / 2 Metre SPACING at all times.
7. Equipment will be sanitized at the end of each day and if/when stewards are changed.

Assumption of the Risk and Waiver of Liability Relating to Coronavirus/ COVID-19

The novel coronavirus, COVID-19, has been declared a worldwide pandemic by the World Health Organization. **COVID-19 is extremely contagious** and is believed to spread mainly from person-to-person contact. As a result, Federal, Provincial and Local governments and Federal / Provincial health agencies recommend social distancing and have, in many locations, imposed restrictions on the congregation of groups of people.

The CAL K-9 OBEDIENCE CLUB OF CALGARY (CAL K-9) and Chinook Schutzhund Club have put in place preventative measures to reduce the spread of COVID-19; however, CAL K-9/Chinook Schutzhund Club cannot guarantee that you or your guests or children will not become infected with COVID-19. Further, attending an outdoor Obedience event could increase your risk and the risk of your guests and your children's risk of contracting COVID-19.

By signing this agreement, I acknowledge the contagious nature of COVID-19 and voluntarily assume the risk that I, my guests, and/or my children may be exposed to or infected by COVID-19 by attending the CAL K-9 Obedience trials at Chinook Schutzhund Club Fields and that each exposure or infection may result in personal injury, illness, permanent disability, and death. I understand that the risk of becoming exposed to or infected by COVID-19 at the Cal K-9 Obedience trials may result from the actions, omissions, or negligence of myself and others, including, but not limited to, Cal K-9 members, volunteers, judges, participants and their families. I voluntarily agree to assume all of the foregoing risks and accept sole responsibility for any injury to my children myself, or any guests (including, but not limited to, personal injury, disability and death), illness, damage, loss, claim, liability, or expense of any kind, that I, my guests or my children may experience or incur in connection with my attendance at the Cal K-9 Obedience trials at Chinook Schutzhund Club Fields. On my behalf and on behalf of my guests and children, I hereby release, covenant not to sue, discharge, and hold harmless Cal K-9 or Chinook Schutzhund Club, its members, agents, representatives and volunteers, of and from the Claims, including all liabilities, claims, actions, damages, costs or expenses of any kind arising out of or relating thereto. I understand and agree that this release includes my Claims based on the actions, omissions or negligence of Cal K-9 or Chinook Schutzhund Club its members, agents, representatives and volunteers, whether a COVID-19 infection occurs before, during or after participation in any Cal K-9 Obedience event at Chinook Schutzhund Club Fields.

Signature of exhibitor

Date

List names of guests/children attending with exhibitor:

THIS WAIVER MUST BE SIGNED AND RETURNED WITH YOUR ENTRY

*** LOCATION ***
CHINOOK SCHUTZHUND CLUB

4440 78 AVE SE, Calgary, AB T2C 2Z5

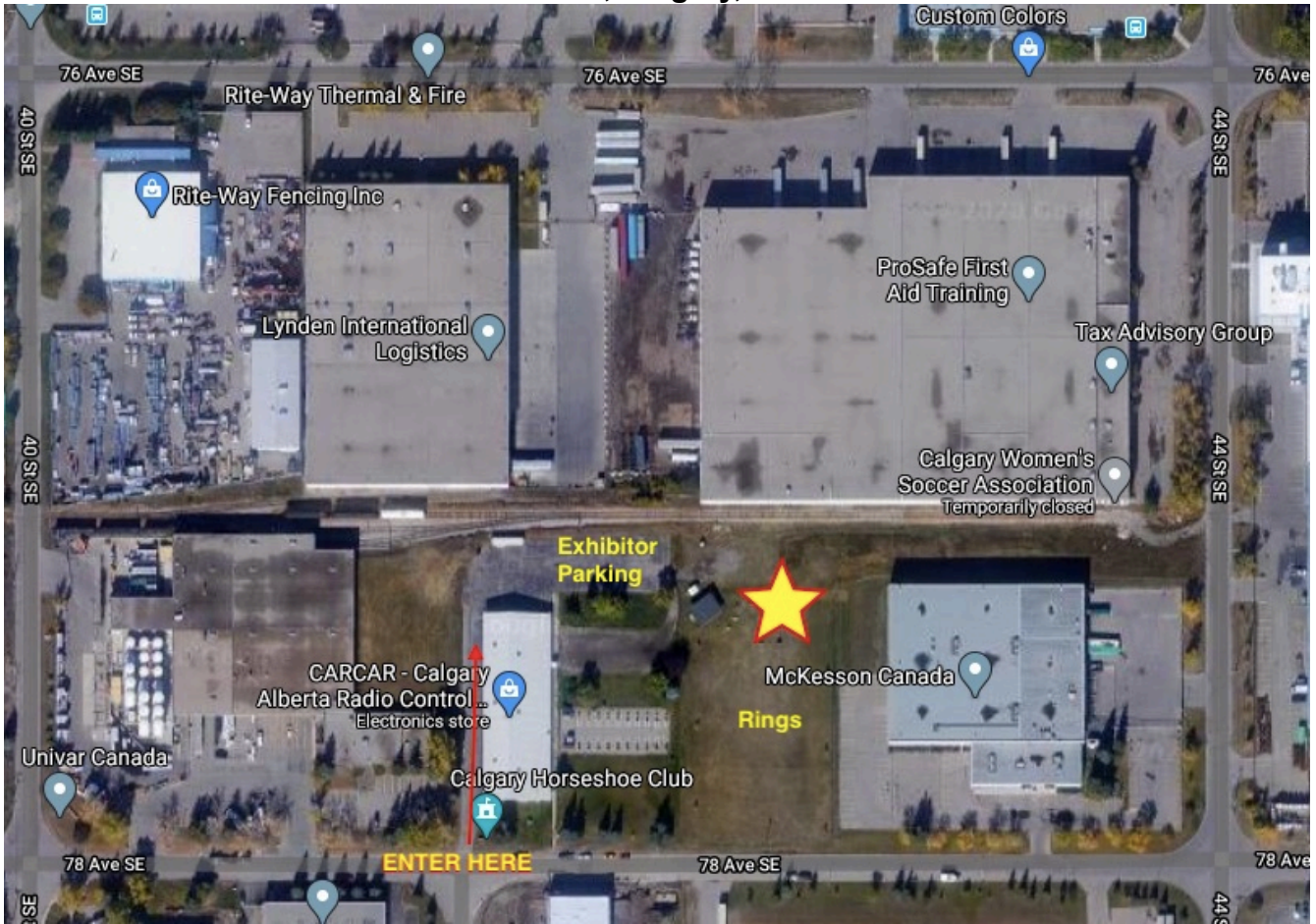

All dogs must be on leash There will be 2 rings, and plenty of benching space. The surface will be grass.

20.7 "It shall be the duty and obligation of the trial-giving club to see that a judge, club official, ring steward, volunteer, or competitor at an Obedience Trial held under these regulations, is not subject to indignities of any kind. The Obedience Trial Committee Chair shall promptly report to the CKC any infringement of this regulation, and the Discipline Committee shall have the authority to take such action as it deems fit on receipt of a report indicating that this has occurred."

Dog ShowTM.ca

15TH
Anniversary

**ENTER ONLINE
AT DOGSHOW.CA**

Enter online and win
a trip* for two to the
World Dog Show 2021 in
Brno, Czech Republic.

*No purchase required. Full contest details available at www.DogShow.ca/en/contest
Prize valued at \$4500.
A service charge of 10% will be assessed. This includes entries sent online, by fax
or post using a credit card or Interac for payment.

OFFICIAL CANADIAN
KENNEL CLUB ENTRY
FORM
Cal K-9
Obedience
Club of Calgary
OBEDIENCE TRIALS
Saturday, Sept 12, 2020

I ENCLOSE \$ _____	ENTRY FEES \$ _____	LISTING FEES \$ _____	
-----------------------	------------------------	--------------------------	--

Entries Close 11:59 pm MDT Tuesday September 1st, 2020

PLEASE TYPE OR PRINT CLEARLY – FILL IN ONE ENTRY FORM PER DOG PER CLASS PER TRIAL.

BREED	MALE FEMALE
-------	-------------

Trial # 1	Trial # 2	Trial # 3	Trial # 4
Pre Novice	Open HA		
Novice A	Open 18A		
Novice B	Open HB		
Novice C			
Novice Intermediate			
Exhibition Only	Open 18B		
Utility A			
Utility B			
Jump Height: 6 8 12 16			

REG. NAME OF DOG

CHECK ONE AND ENTER NUMBER HERE	DATE OF BIRTH	ON SHOW DATE IS THIS A PUPPY?
CKC REG. NO. CKC MISC. CERT. NO. CKC PEN	CKC ERN TCN Reg. No	YES NO
NUMBER:	____/____/____ Day Month Year	
	PLACE OF BIRTH CANADA ELSEWHERE	

BREEDER(S)

SIRE

DAM

REG'D OWNER(S)

CKC MEMBERSHIP NUMBER

OWNER'S ADDRESS

CITY	PROV./ STATE	POSTAL CODE
------	-----------------	-------------

NAME OF OWNER'S AGENT (IF ANY) AT THE SHOW

AGENT'S ADDRESS

CITY	PROV./ STATE	POSTAL CODE
------	-----------------	-------------

Credit Card Number: Expiry:	VISA Mastercard AMEX
-----------------------------------	----------------------------

Email (for schedule and confirmation)

I CERTIFY that I am the registered owner(s) of the dog or that I am the authorized agent of the owner(s) whose name(s) I have entered above and accept full responsibility for all statements made in this entry. In consideration of the acceptance of this entry, I (we) agree to be bound by the rules and regulations of the Canadian Kennel Club and by any additional rules and regulations appearing in the premium list.

SIGNATURE OF OWNER OR AGENT	TELEPHONE NUMBER
-----------------------------	------------------

OFFICIAL CANADIAN
KENNEL CLUB ENTRY
FORM
Cal K-9
Obedience
Club of Calgary
OBEDIENCE TRIALS
Sunday September 13th,
2020

I ENCLOSE \$ _____	ENTRY FEES \$ _____	LISTING FEES \$ _____	
-----------------------	------------------------	--------------------------	--

Entries Close 11:59 pm MDT Tuesday September 1st, 2020

PLEASE TYPE OR PRINT CLEARLY – FILL IN ONE ENTRY FORM PER DOG PER CLASS PER TRIAL.

BREED	MALE FEMALE
-------	-------------

Trial # 1	Trial # 2	Trial # 3	Trial # 4
Pre Novice	Open HA		
Novice A	Open 18A		
Novice B	Open HB		
Novice C			
Novice Intermediate			
Exhibition Only	Open 18B		
Utility A			
Utility B			
Jump Height: 6 8 12 16			

REG. NAME OF DOG

CHECK ONE AND ENTER NUMBER HERE	DATE OF BIRTH	ON SHOW DATE IS THIS A PUPPY?
CKC REG. NO. CKC MISC. CERT. NO. CKC PEN	CKC ERN TCN Reg No	YES NO
NUMBER:	____/____/____ Day Month Year	
	PLACE OF BIRTH CANADA ELSEWHERE	

BREEDER(S)

SIRE

DAM

REG'D OWNER(S)

CKC MEMBERSHIP NUMBER

OWNER'S ADDRESS

CITY	PROV./ STATE	POSTAL CODE
------	-----------------	-------------

NAME OF OWNER'S AGENT (IF ANY) AT THE SHOW

AGENT'S ADDRESS

CITY	PROV./ STATE	POSTAL CODE
------	-----------------	-------------

Credit Card Number: Expiry:	VISA Mastercard AMEX
-----------------------------------	----------------------------

Email (for schedule and confirmation)

I CERTIFY that I am the registered owner(s) of the dog or that I am the authorized agent of the owner(s) whose name(s) I have entered above and accept full responsibility for all statements made in this entry. In consideration of the acceptance of this entry, I (we) agree to be bound by the rules and regulations of the Canadian Kennel Club and by any additional rules and regulations appearing in the premium list.

SIGNATURE OF OWNER OR AGENT	TELEPHONE NUMBER
-----------------------------	------------------